

PLAN SHOWING THE PROPOSED DWELLING HOUSE IN PLOT NO 7 PART, S.No. 257/2A, III<sup>RD</sup> MAIN STREET, ANTHONI NAGAR, OF V.No. 20, TIRUNINRAVUR VILLAGE & TOWN PANCHAYAT LIMIT, SRIPERUMBUDUR TALUK, CHINGAI M.G.R DISTRICT.

DISTRICT.

Planning Permit No. A/335/92  
**APPROVED**  
 SUBJECT TO THE CONDITIONS IN THIS OFFICE LETTER.  
 No. A/1481/92 Date 3/9/92  
 FOR MEMBER SECRETARY  
 MADRAS METROPOLITAN  
 DEVELOPMENT AUTHORITY  
 MADRAS - 600 008

SCALE 1:100

BATH & W.C

FOUNDATION

WELL

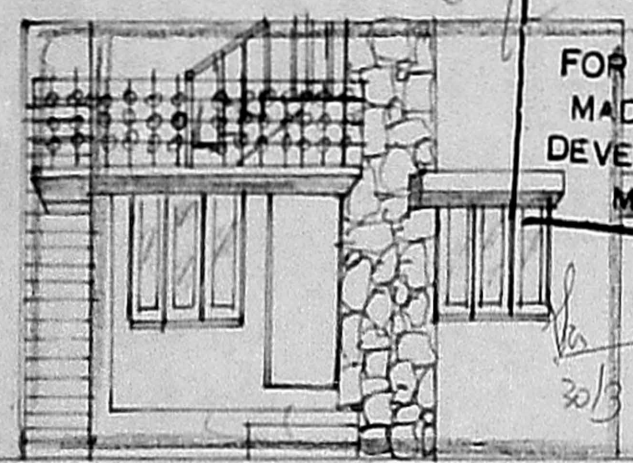

FRONT ELEVATION

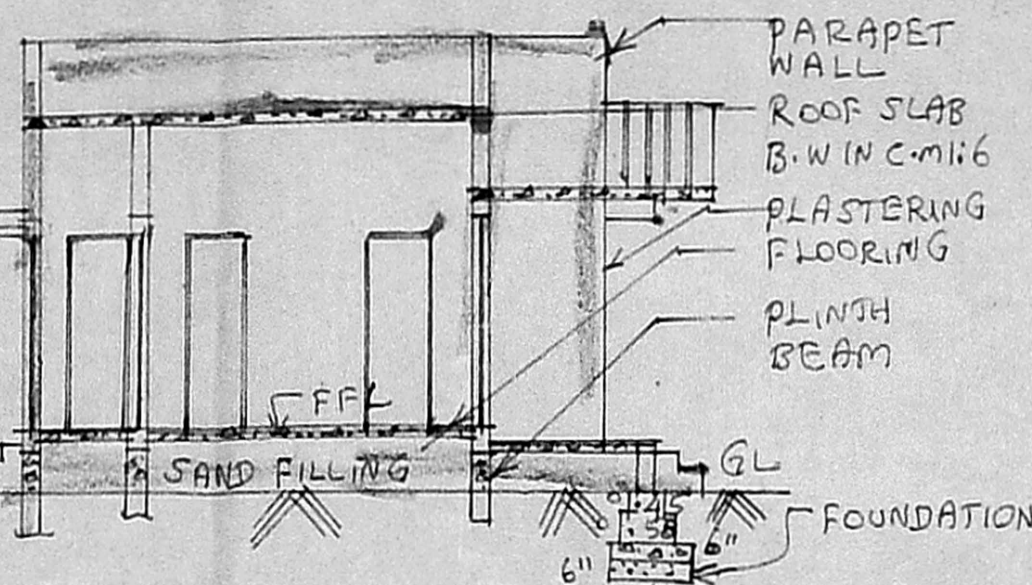

SECTION ON 'AA'

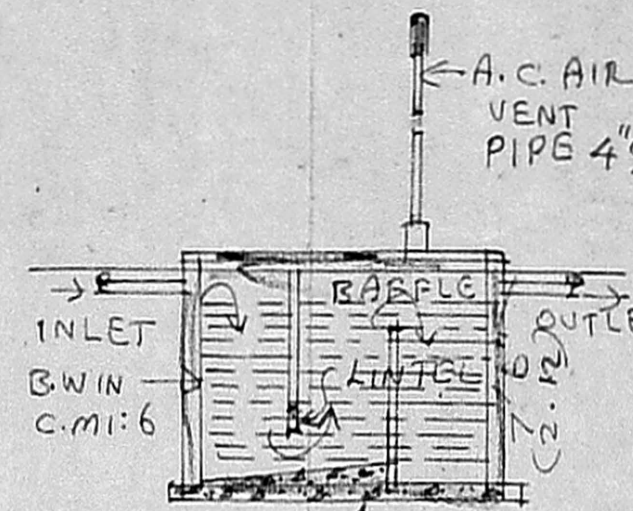

SEPTIC TANK

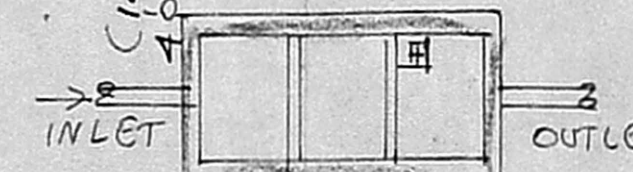

KEY PLAN CUM LAY OUT PLAN (NOT TO SCALE)

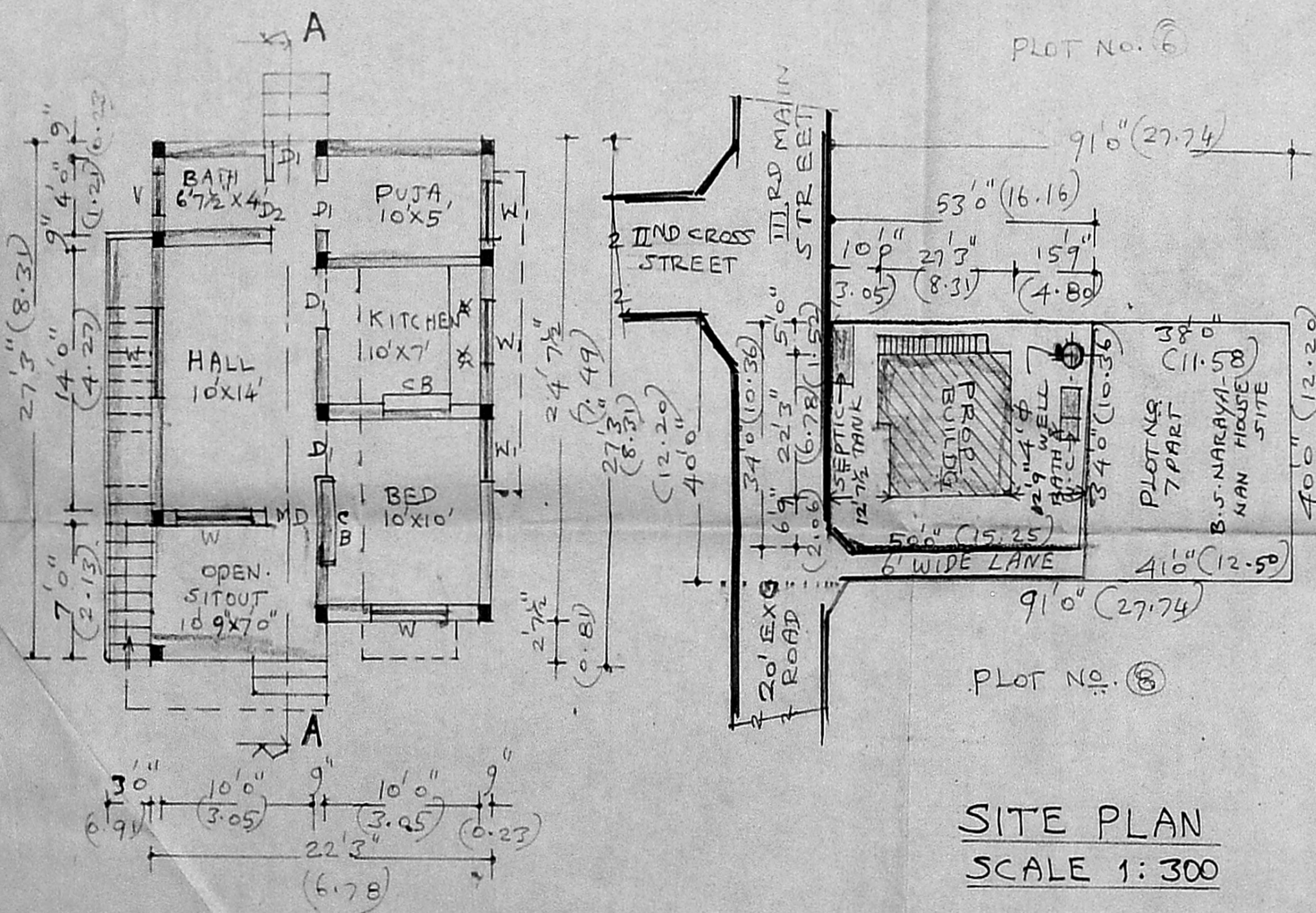

PLAN

SITE PLAN  
SCALE 1:300

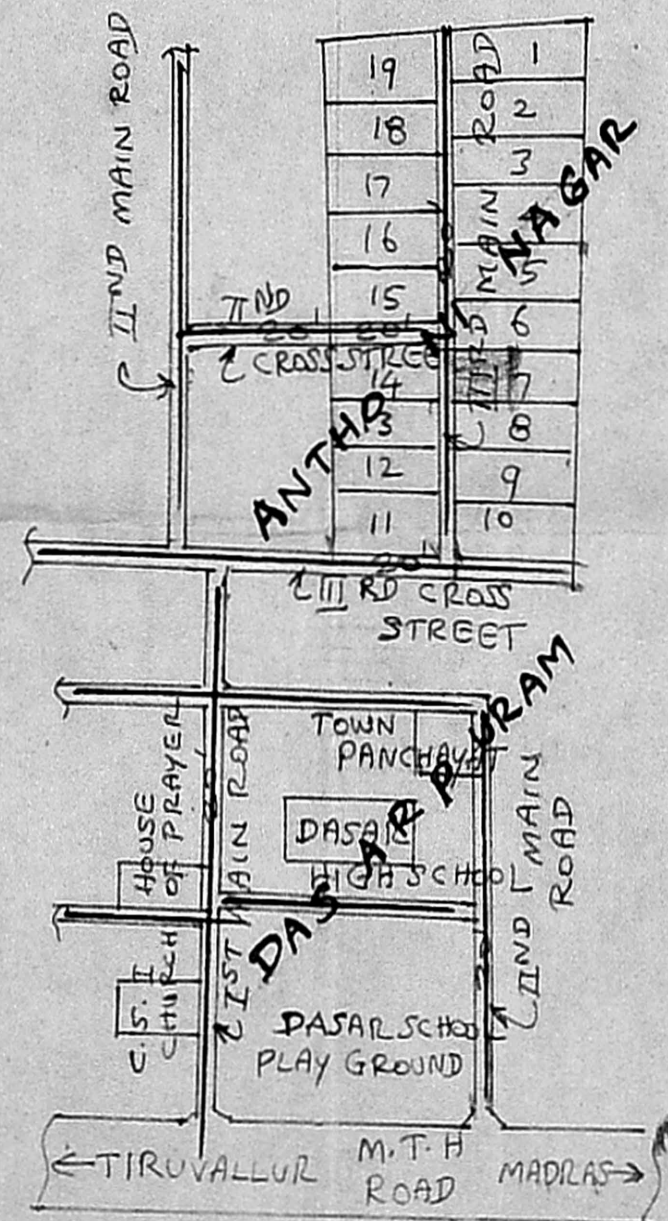

**BRIEF SPECIFICATION**  
 FOUNDATION R.C.C 1:2:4 FOOTINGS OVER P.C.C 1:4:8 & SAND FILLING  
 PLINTH BEAM R.C.C 1:2:4  
 PILLARS R.C.C 1:2:4  
 BASEMENT R.C.C 1:2:4  
 SUPERSTRUCTURE BRICK WORK IN C.M.I: 6  
 ROOFING R.C.C 1:2:4 ROOF SLAB 12cm<sup>th</sup> & WEATHERING COURSE  
 PLASTERING C.M.I: 4, 12mm<sup>th</sup> FOR WALLS  
 FLOORING P.C.C 1:2:4, 10cm<sup>th</sup> & FINISHED WITH MOSAIC TILES  
 JOINERIES 1<sup>ST</sup> CLASS HARD

SCHEDULE OF JOINERIES

D	COUNTRY WOOD DOOR	3'3" x 7'0"
D1	"	3'0" x 6'8"
D2	"	2'6" x 6'8"
W	COUNTRY WOOD GLAZED WINDOW	5'0" x 4'6"
W1	"	3'3" x 4'6"
V	"	VENTILATOR 2'0" x 1'6"
C	"	SUP BOARD

AREA STATEMENT

AREA OF SITE: 1751 SFT  
 (OR) 162.67 sqm  
 AREA OF PROPOSED BUILDING: 579 SFT  
 (OR) 53.79 sqm  
 COVERAGE: 33.1%  
 F.S.I: 0.34%

LEGEND:  
 PROPOSALS SHOWN IN —  
 EXISTING ROAD SHOWN IN —  
 BOUNDARY OF SITE —

D. Goolingam

(Mr. D. GURULINGAM)  
OWNER

Shanmuga Sundaram  
 K. Shanmuga Sundaram, D.C.E.  
 LICENCED SURVEYOR & CONSULTING ENGINEER  
 Thiruninravur, R. 5602 024

LICENCED SURVEYOR